

Sinfonia I à6

Cristofano Malvezzi (1547-1599)
La Pellegrina, Intermedium 1 (1589)

Canto I

Canto II

Alto

Tenor I

Tenor II

Basso

6

11

16

Sinfonia I à6

Cristofano Malvezzi (1547-1599)
La Pellegrina, Intermedium 1 (1589)

Canto I

Canto II

Alto

Tenor I

Tenor II

Basso

8

8

8

6

8

8

8

11

16

Sinfonia I à 6

Cristofano Malvezzi (1547-1599)
La Pellegrina, Intermedium 1 (1589)

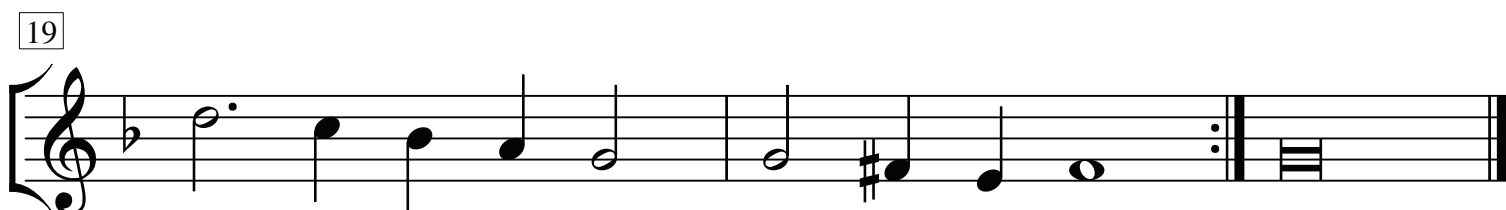
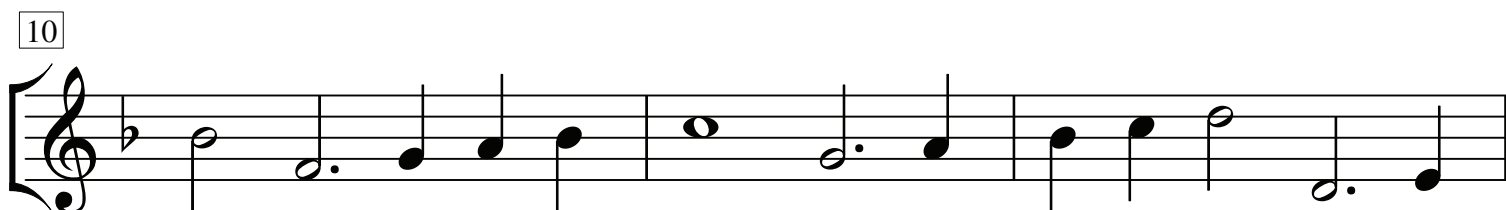
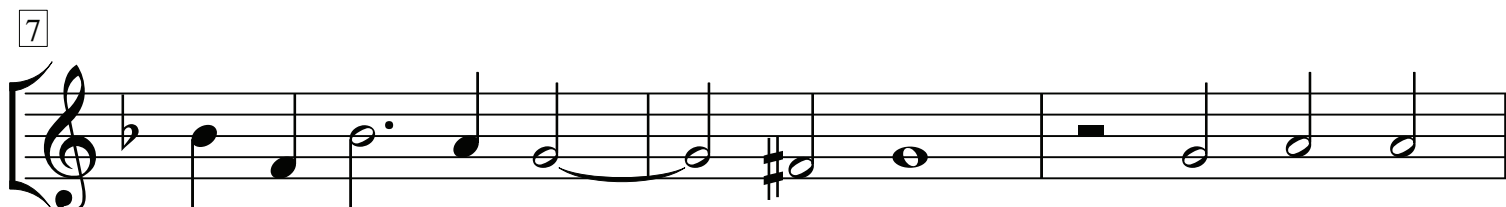
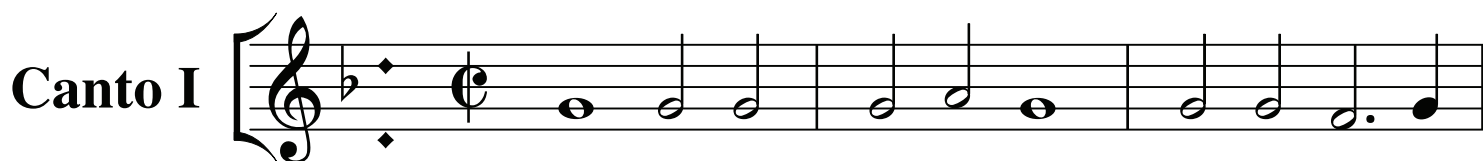

Sinfonia I à6

Cristofano Malvezzi (1547-1599)
La Pellegrina, Intermedium 1 (1589)

Canto II

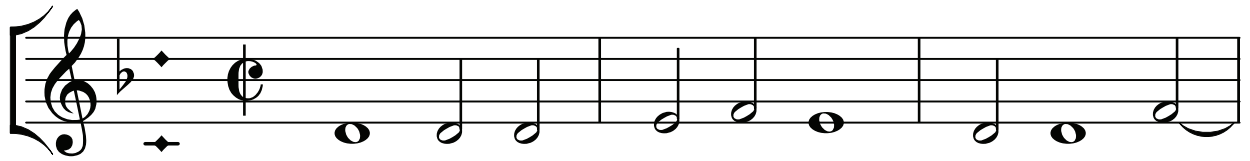

4

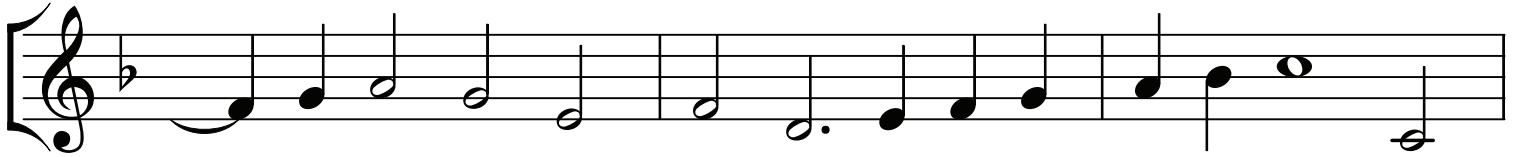

7

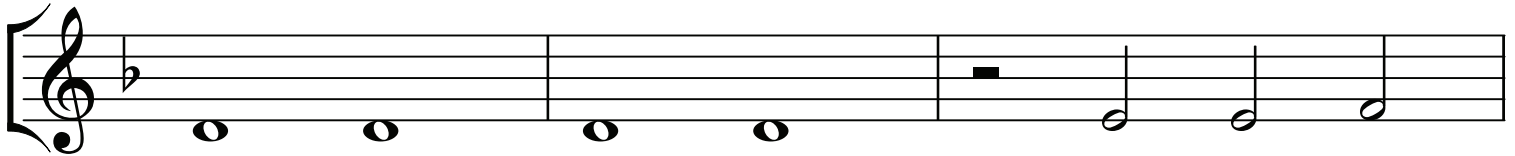

10

13

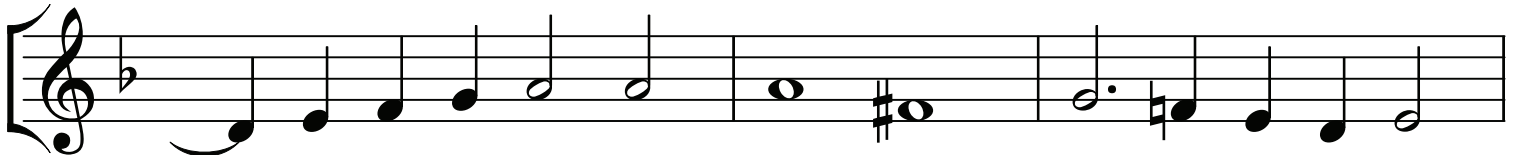

16

19

Sinfonia I à6

Cristofano Malvezzi (1547-1599)
La Pellegrina, Intermedium 1 (1589)

Alto

8

[illegible]

10

13

8

Example 16

Sinfonia I à6

Cristofano Malvezzi (1547-1599)
La Pellegrina, Intermedium 1 (1589)

Tenor I

4

8

4

8

7

8

10

8

13

8

16

8

19

8

Sinfonia I à6

Cristofano Malvezzi (1547-1599)
La Pellegrina, Intermedium 1 (1589)

Tenor II

8

3

8

6

8

10

8

13

8

16

8

19

8

Sinfonia I à6

Cristofano Malvezzi (1547-1599)
La Pellegrina, Intermedium 1 (1589)

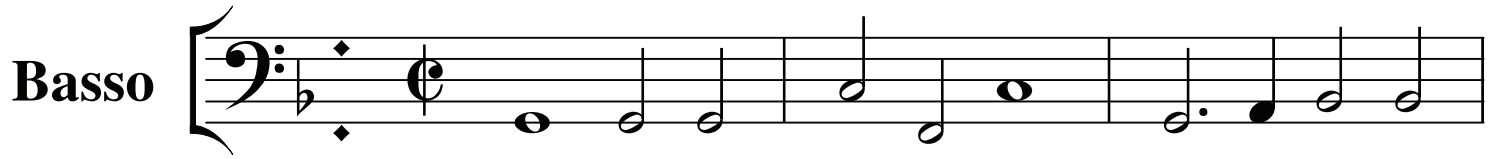

4

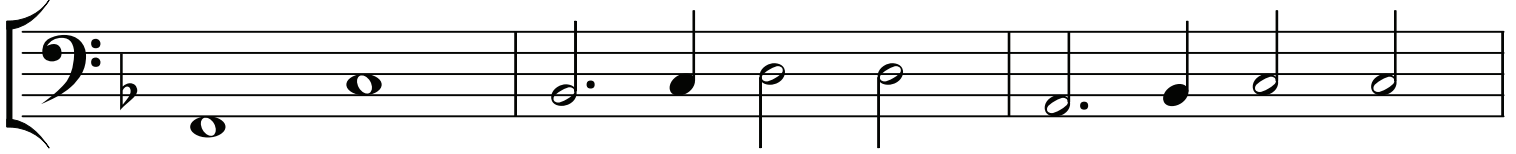

7

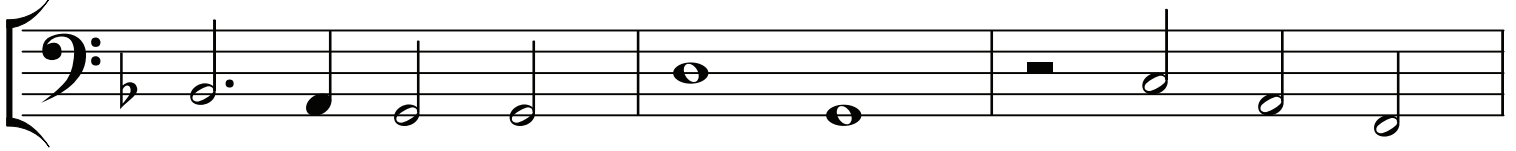

10

13

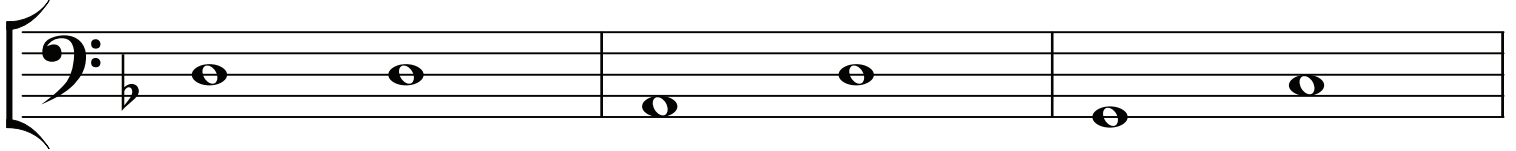

16

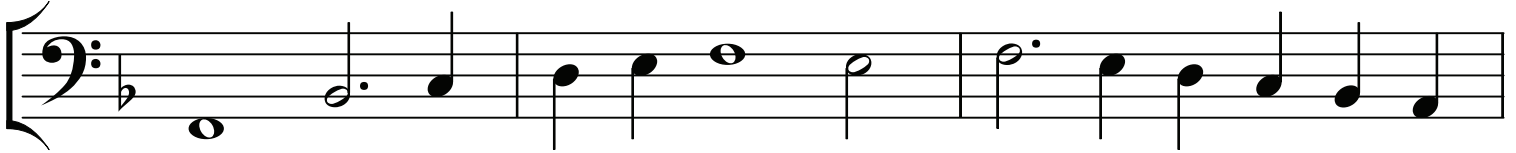

19

